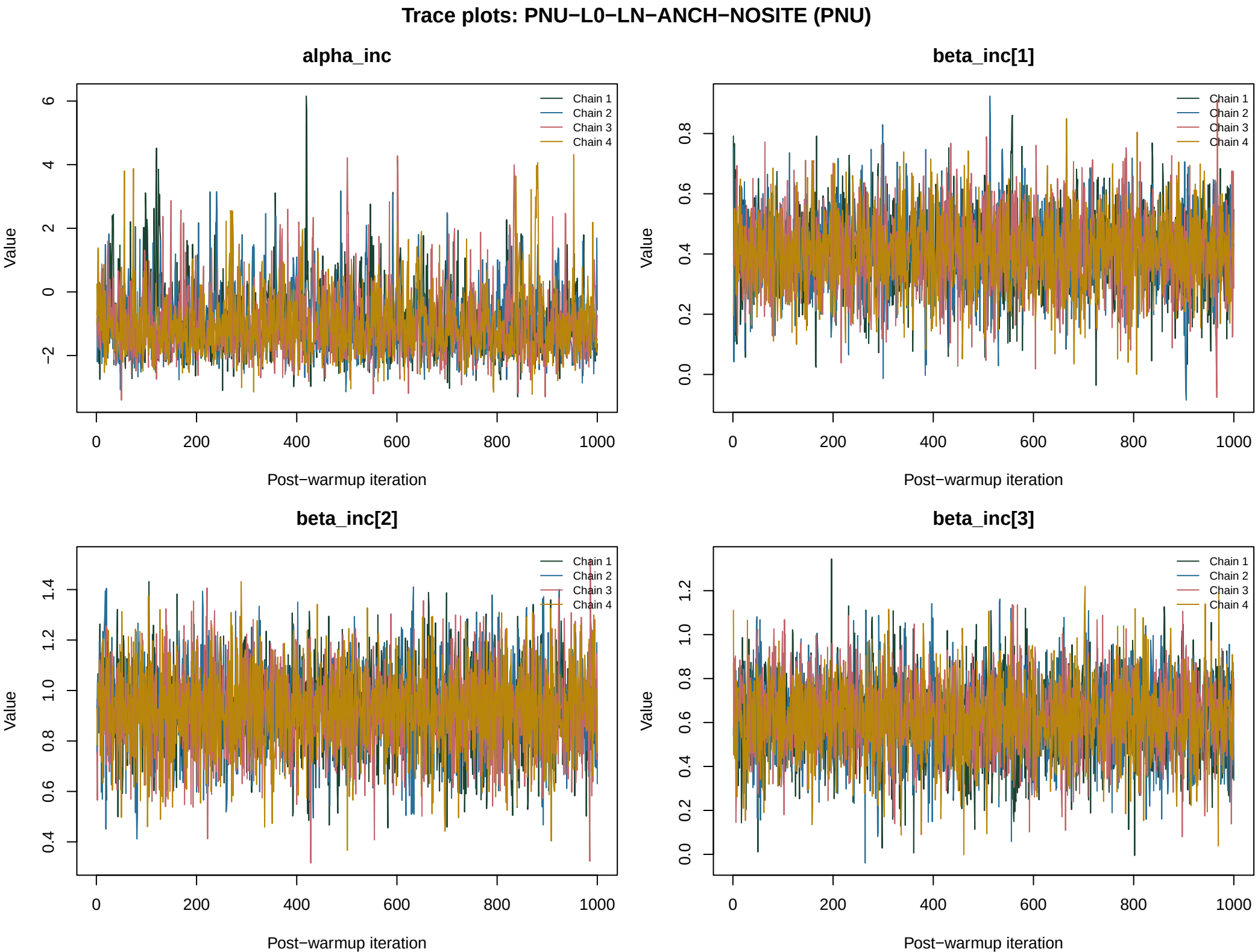
Trace plots: PNU−L0−LN−ANCH−NOSITE (PNU)
alpha_inc
beta_inc[1]
beta_inc[2]
beta_inc[3]
Chain 1
Chain 2
Chain 3
Chain 4
Value
Post−warmup iteration
0
200
400
600
800
1000
−2
0
2
4
6
0.0
0.2
0.4
0.6
0.8
0.4
0.6
0.8
1.0
1.2
1.4

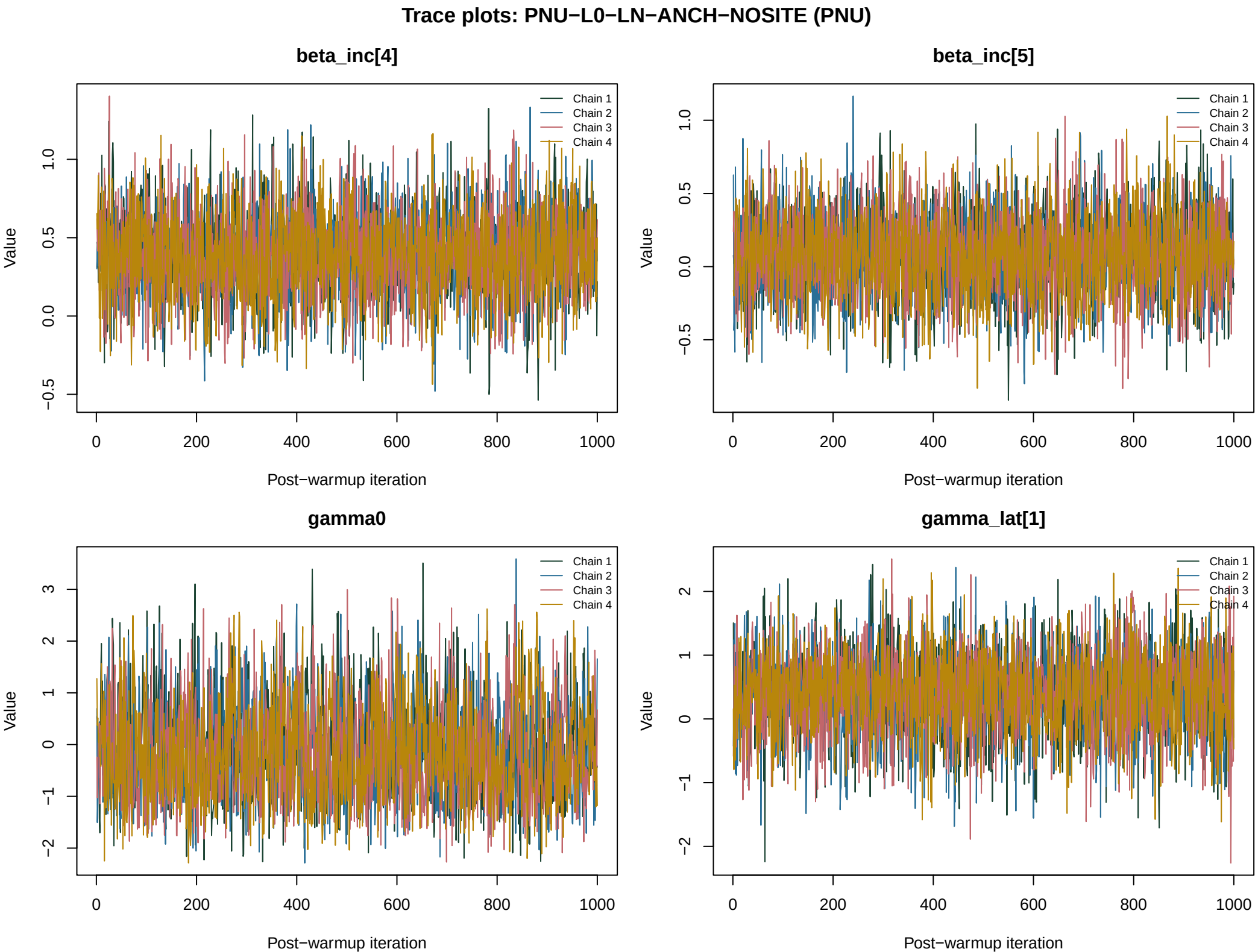
Trace plots: PNU−L0−LN−ANCH−NOSITE (PNU)
beta_inc[4]
beta_inc[5]
gamma0
gamma_lat[1]
Chain 1
Chain 2
Chain 3
Chain 4
Value
Post−warmup iteration

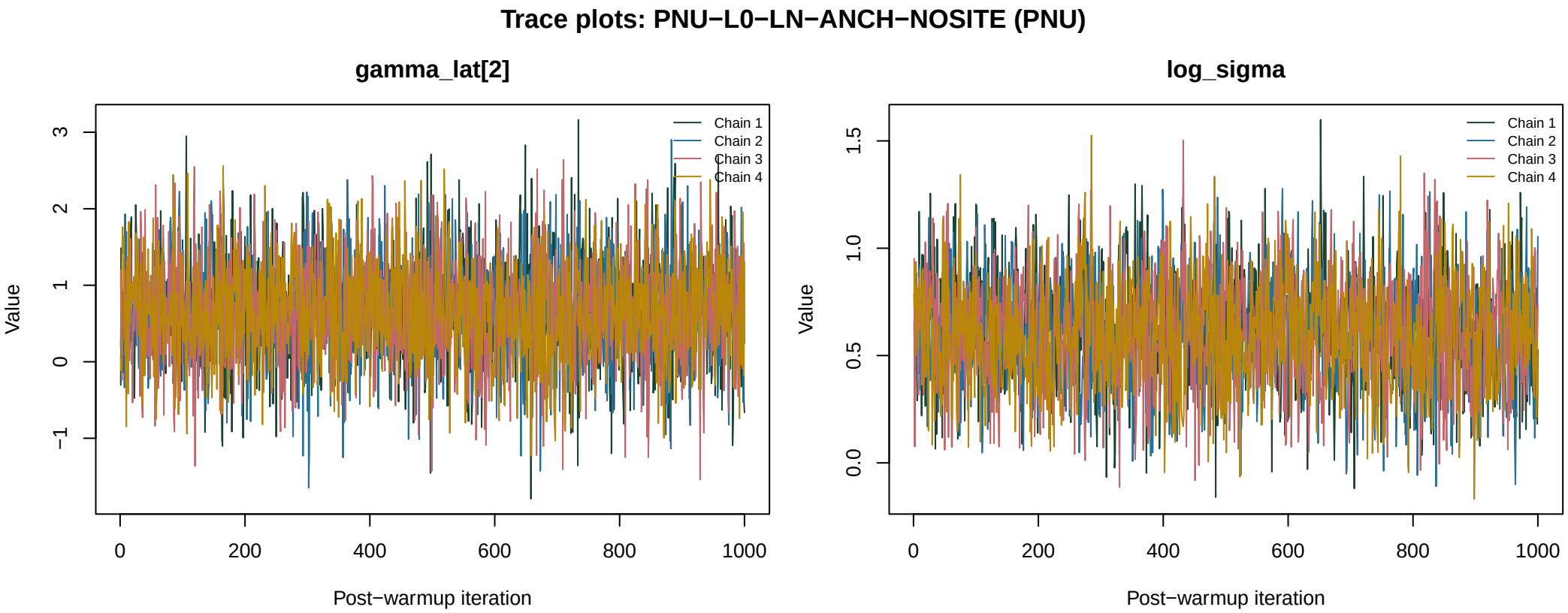
Trace plots: PNU−L0−LN−ANCH−NOSITE (PNU)
gamma_lat[2]
log_sigma
Chain 1
Chain 2
Chain 3
Chain 4
Value
Post−warmup iteration
0
200
400
600
800
1000
−1
0
1
2
3
0.0
0.5
1.0
1.5

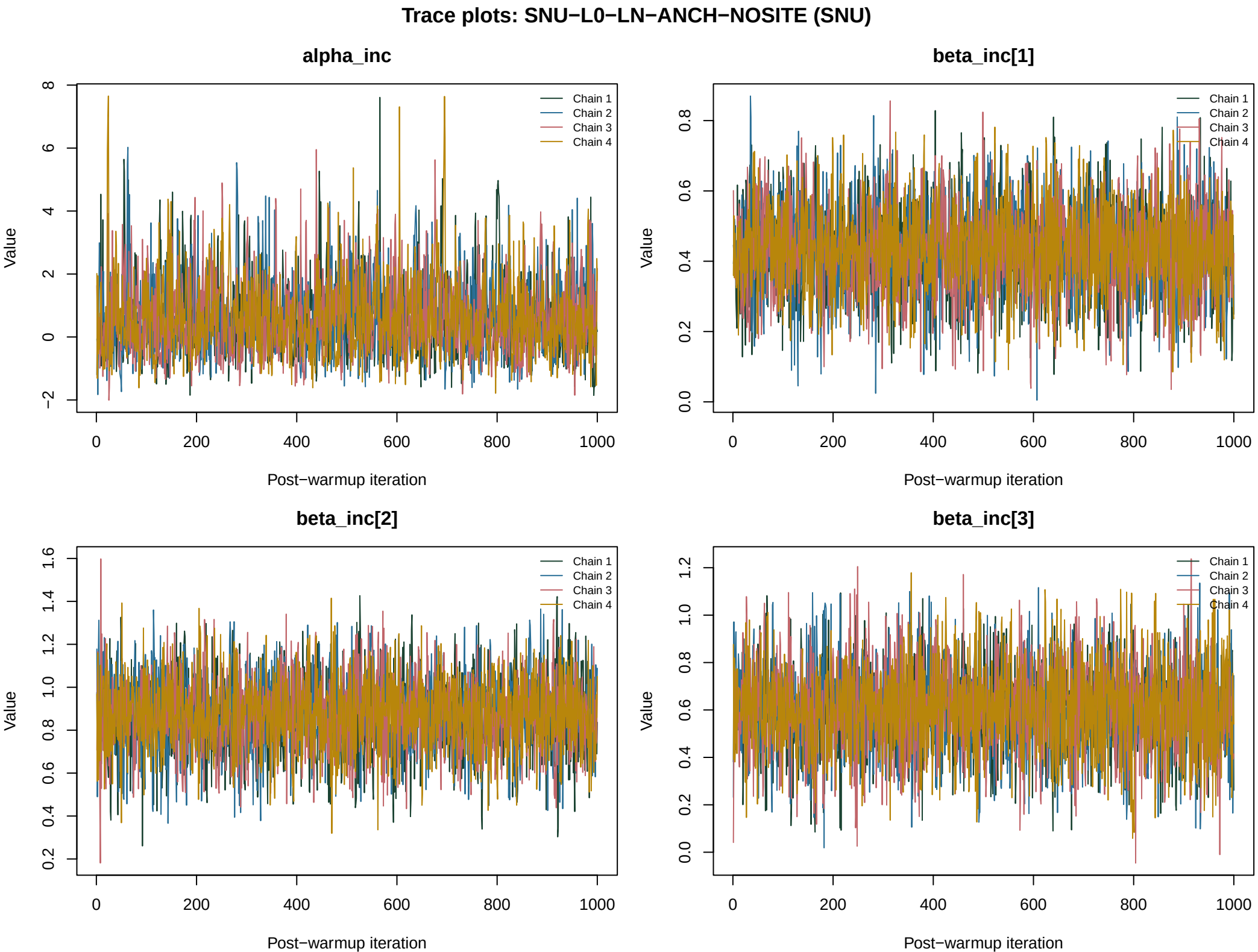
Trace plots: SNU−L0−LN−ANCH−NOSITE (SNU)
alpha_inc
beta_inc[1]
beta_inc[2]
beta_inc[3]
Chain 1
Chain 2
Chain 3
Chain 4
Value
Post−warmup iteration

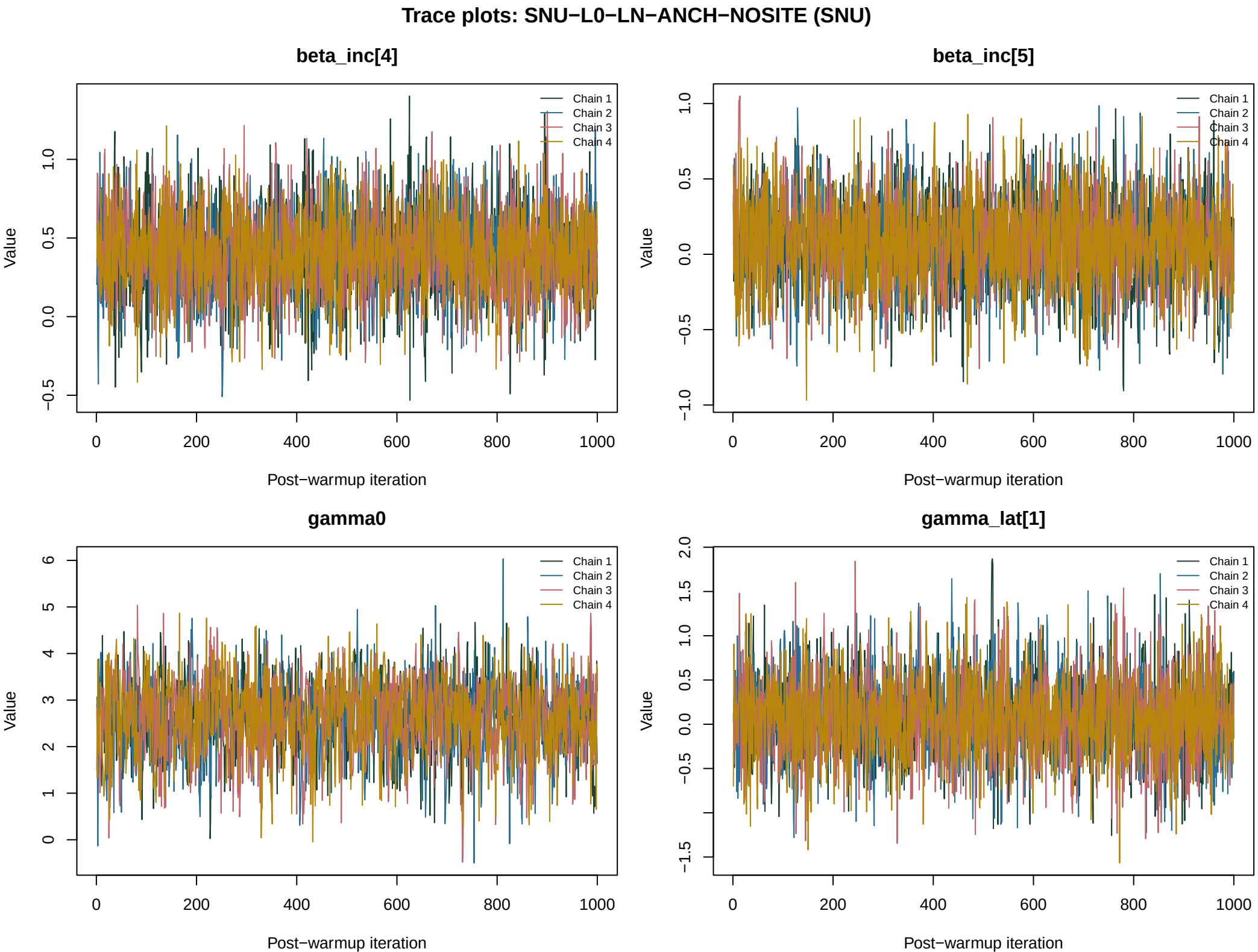
Trace plots: SNU−L0−LN−ANCH−NOSITE (SNU)
beta_inc[4]
beta_inc[5]
gamma0
gamma_lat[1]
Chain 1
Chain 2
Chain 3
Chain 4
Value
Post−warmup iteration

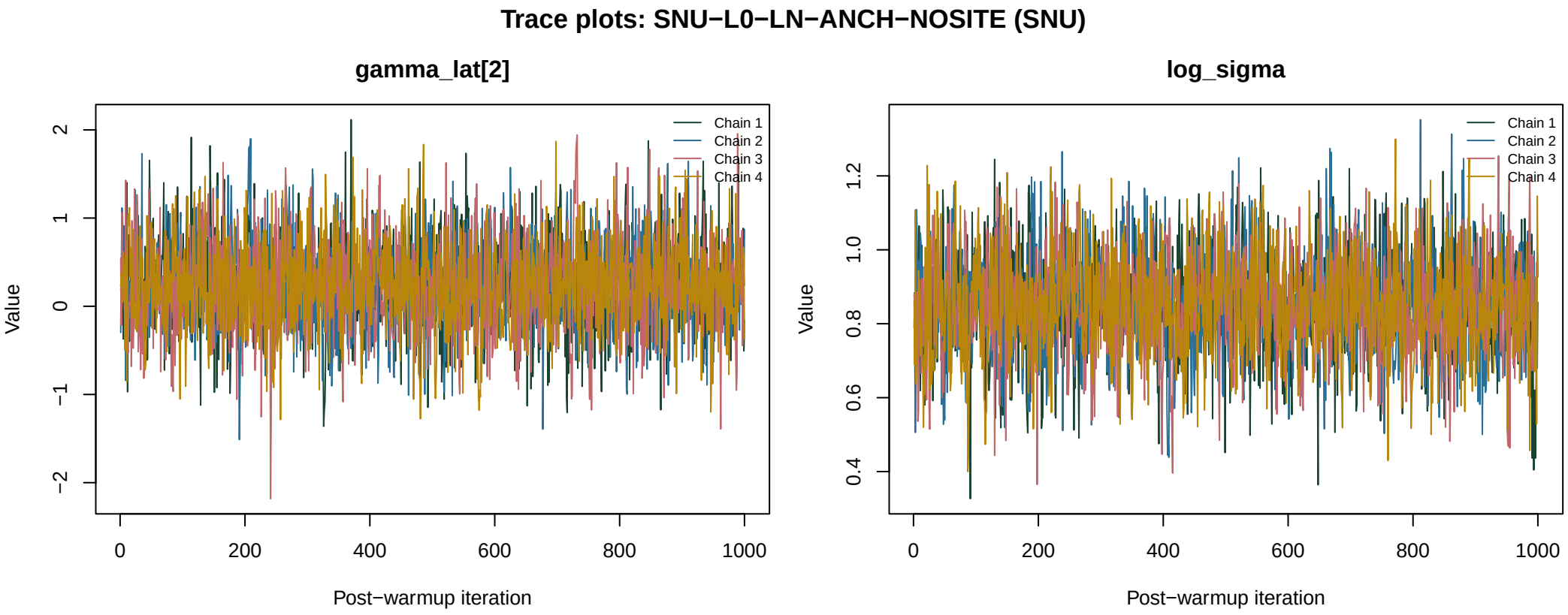
Trace plots: SNU−L0−LN−ANCH−NOSITE (SNU)
gamma_lat[2]
log_sigma
Chain 1
Chain 2
Chain 3
Chain 4
Value
Post−warmup iteration
0
200
400
600
800
1000
−2
−1
0
1
2
0.4
0.6
0.8
1.0
1.2

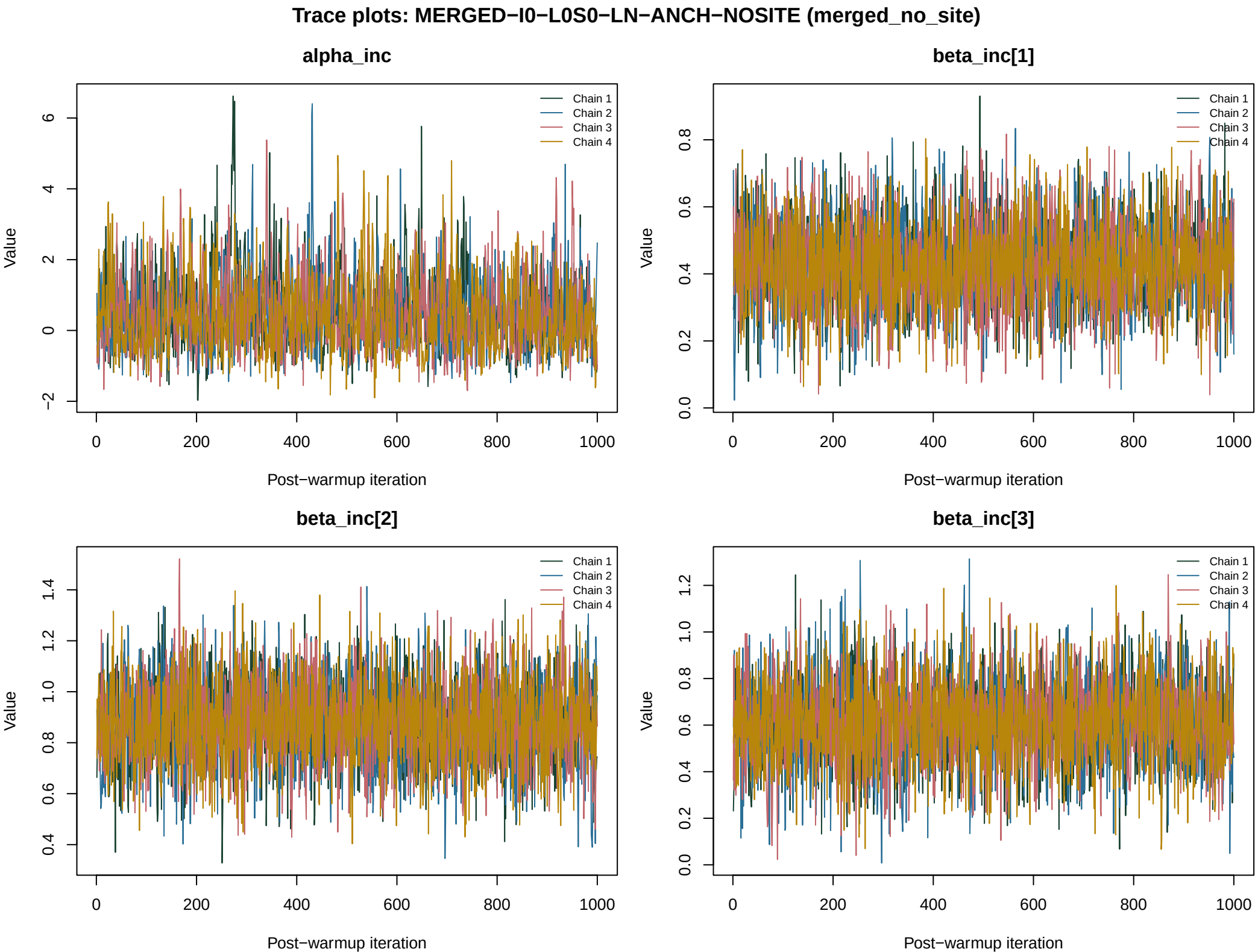
Trace plots: MERGED−I0−L0S0−LN−ANCH−NOSITE (merged_no_site)
alpha_inc
beta_inc[1]
beta_inc[2]
beta_inc[3]
Chain 1
Chain 2
Chain 3
Chain 4
Value
Post−warmup iteration
0
200
400
600
800
1000
−2
0
2
4
6
0.0
0.2
0.4
0.6
0.8
1.0
1.2
1.4

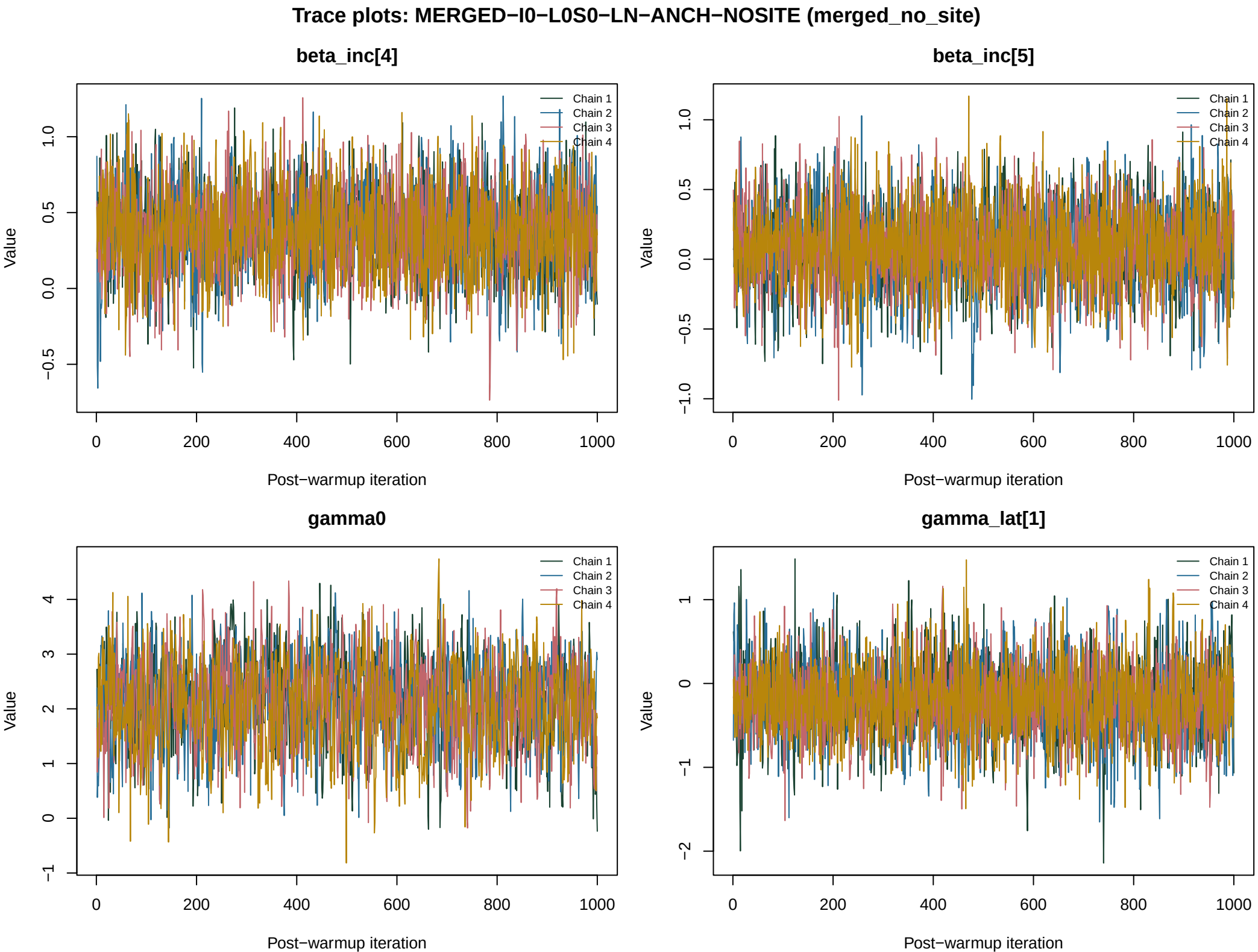
Trace plots: MERGED−I0−L0S0−LN−ANCH−NOSITE (merged_no_site)
beta_inc[4]
beta_inc[5]
gamma0
gamma_lat[1]
Chain 1
Chain 2
Chain 3
Chain 4
Value
Post−warmup iteration

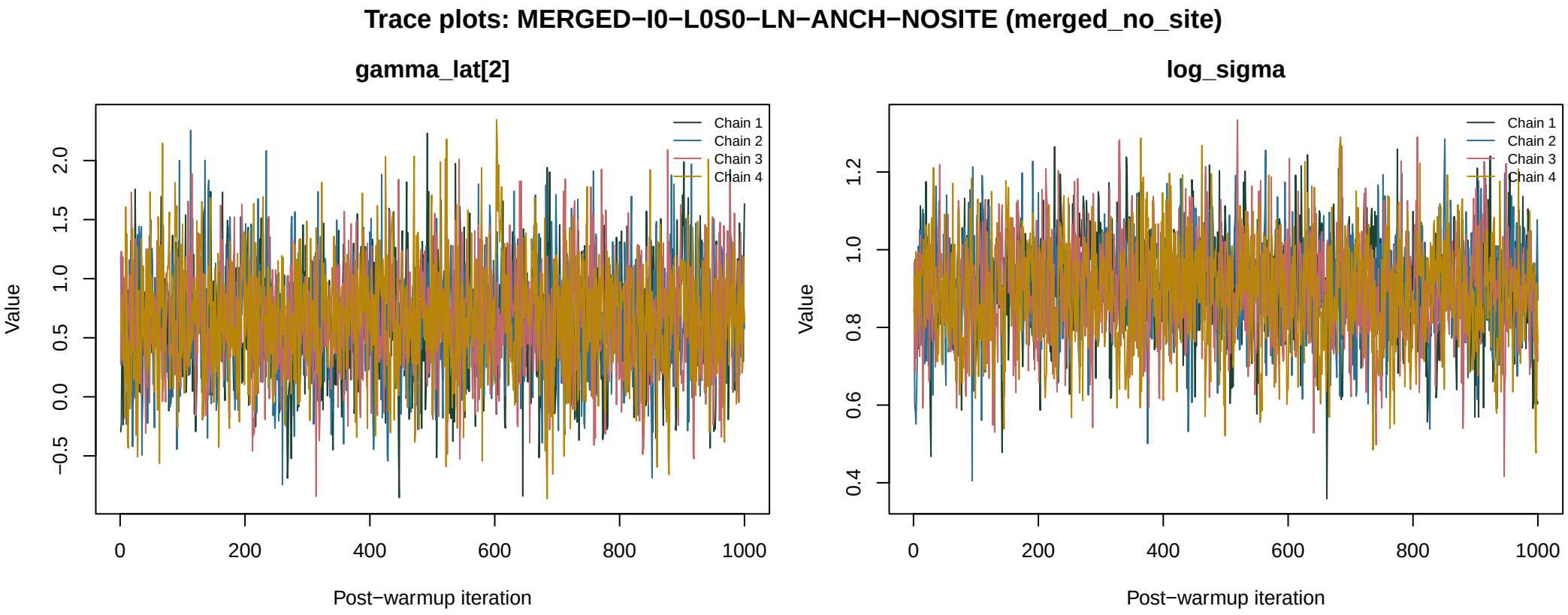
Trace plots: MERGED−I0−L0S0−LN−ANCH−NOSITE (merged_no_site)
gamma_lat[2]
log_sigma
Chain 1
Chain 2
Chain 3
Chain 4
Value
Post−warmup iteration
0
200
400
600
800
1000
−0.5
0.0
0.5
1.0
1.5
2.0
0.4
0.6
0.8
1.0
1.2

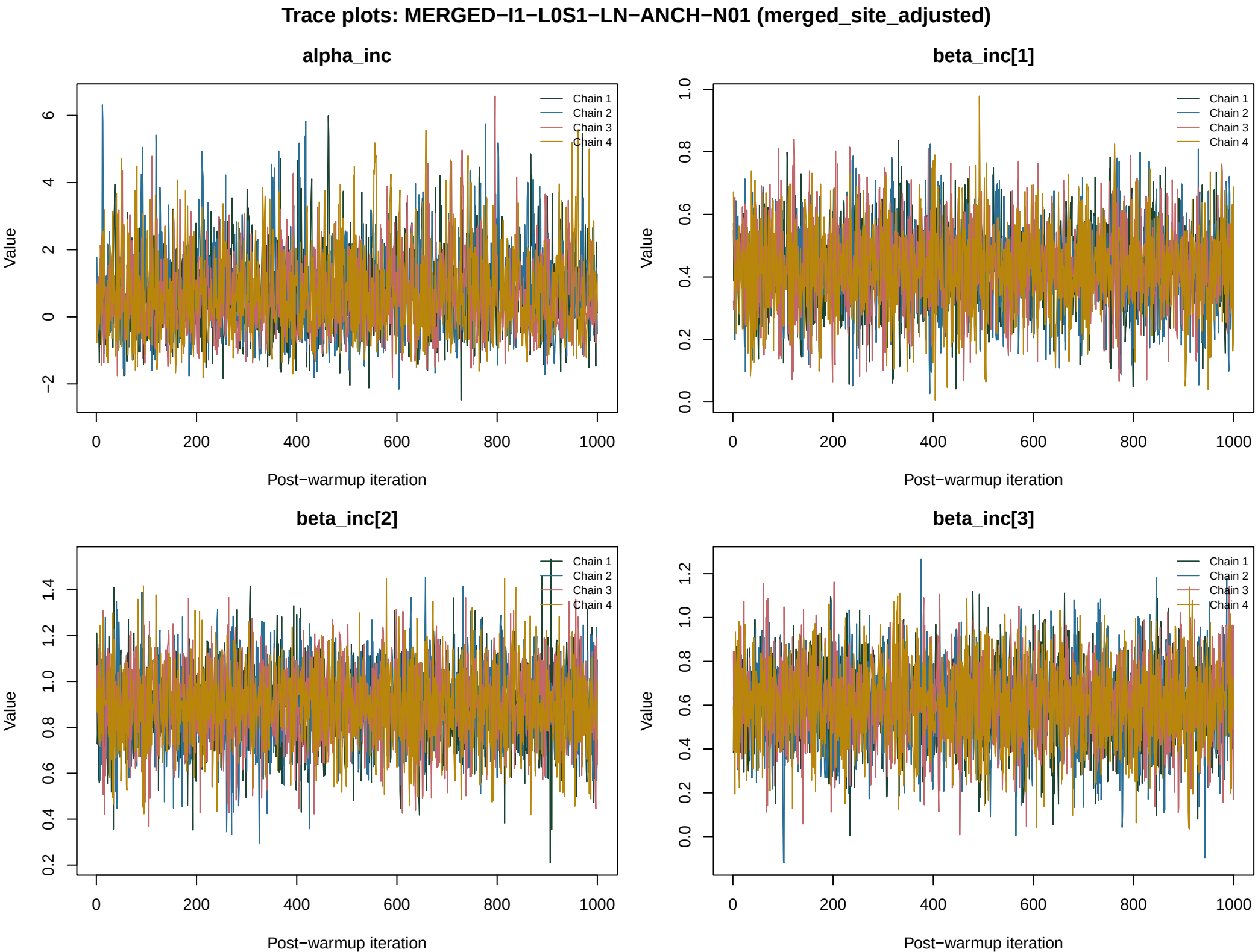
Trace plots: MERGED−I1−L0S1−LN−ANCH−N01 (merged_site_adjusted)
alpha_inc
beta_inc[1]
beta_inc[2]
beta_inc[3]
Chain 1
Chain 2
Chain 3
Chain 4
Value
Post−warmup iteration

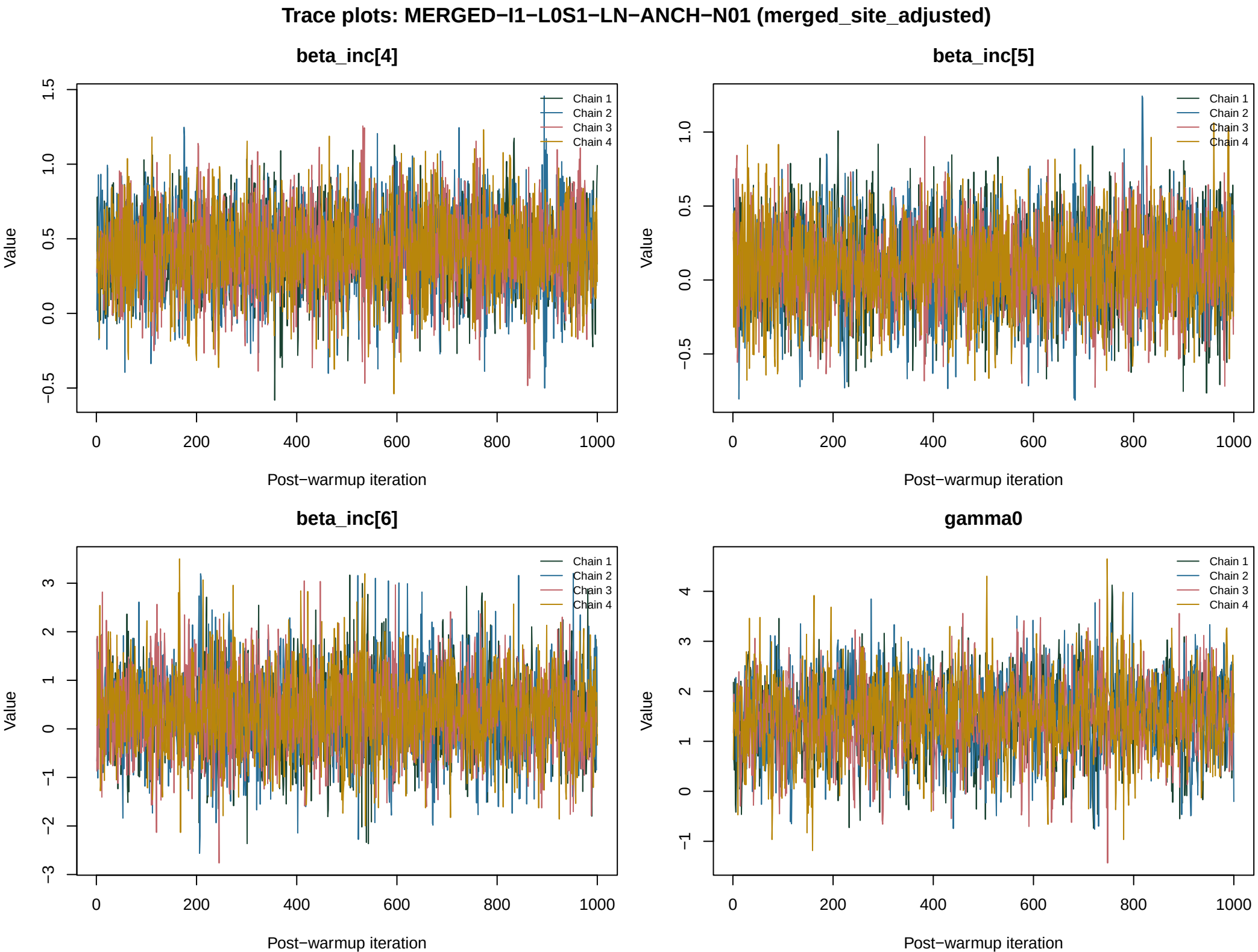
Trace plots: MERGED−I1−L0S1−LN−ANCH−N01 (merged_site_adjusted)
beta_inc[4]
beta_inc[5]
beta_inc[6]
gamma0
Chain 1
Chain 2
Chain 3
Chain 4
Value
Post−warmup iteration

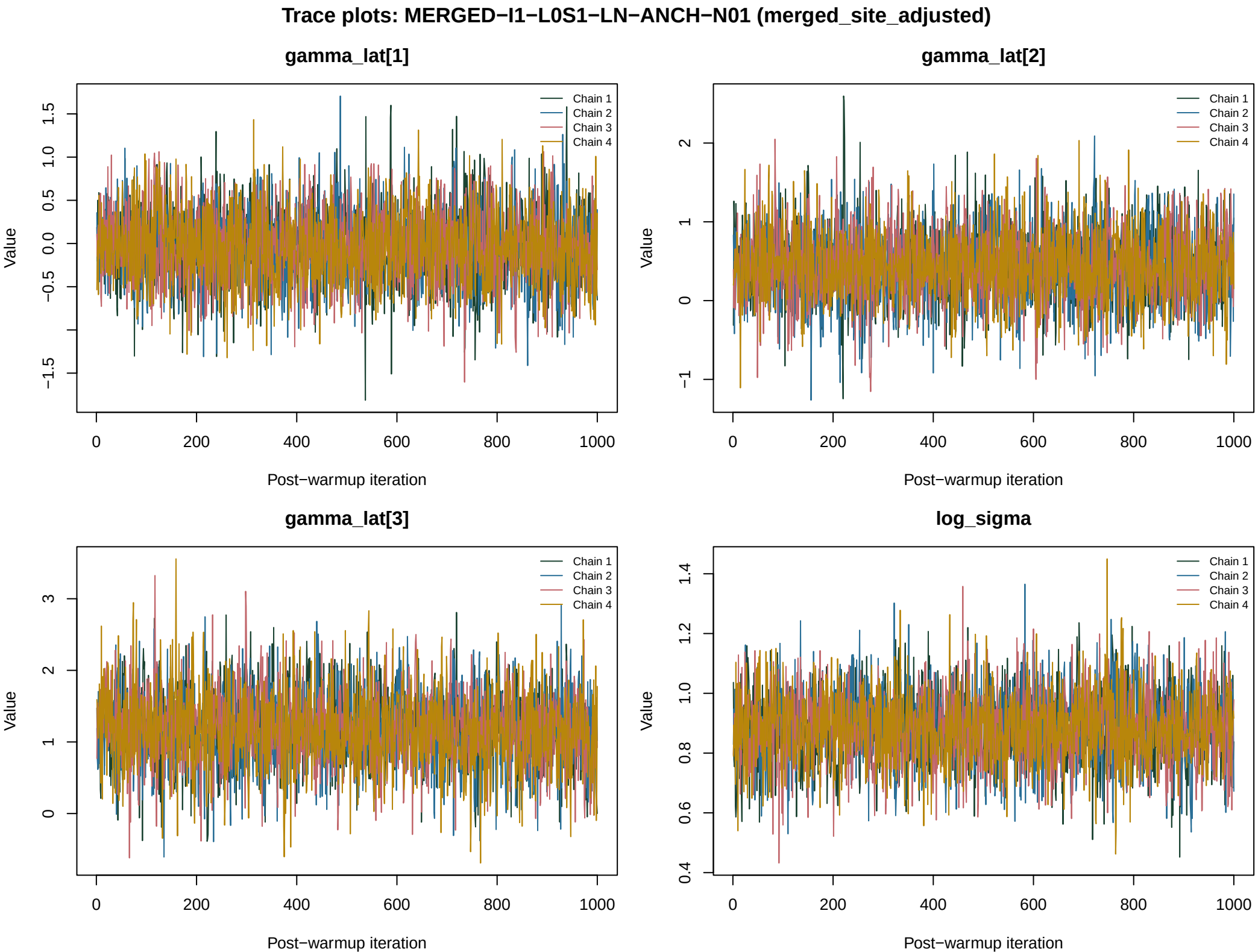
Trace plots: MERGED−I1−L0S1−LN−ANCH−N01 (merged_site_adjusted)
gamma_lat[1]
gamma_lat[2]
gamma_lat[3]
log_sigma
Chain 1
Chain 2
Chain 3
Chain 4
Value
Post−warmup iteration
0
200
400
600
800
1000
−1.5
−0.5
0.0
0.5
1.0
1.5
−1
0
1
2
3
0.4
0.6
0.8
1.0
1.2
1.4